SOPHOS

How to install Sophos Anti-Virus for Mac Home Edition

8 easy steps to security that works simply and beautifully

Step 1

Download Sophos Anti-Virus for Mac Home Edition at:
http://www.sophos.com/freemacav

Step 2

The download file may automatically run after downloading. If not, open the file and double-click the installer. Installation begins with this introduction screen. Click "Continue" to proceed.

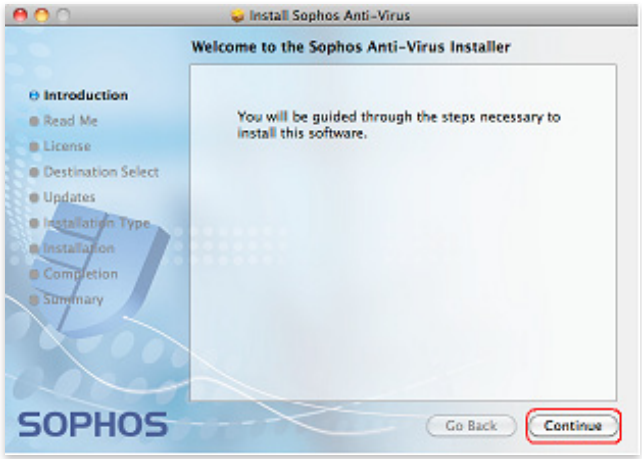

Step 3

Review the Read Me section for important information on Sophos Anti-Virus for Mac Home Edition. Then print or save the Read Me section, and click the “Continue” button.

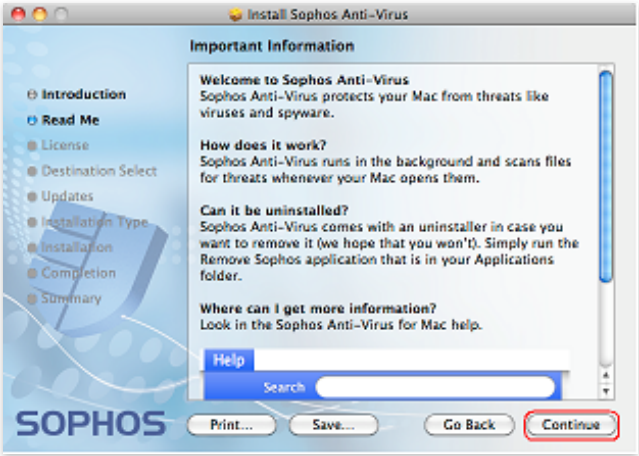

Step 4

Read and accept the End-User License Agreement. Print or save a copy for your records and click the “Continue” button.

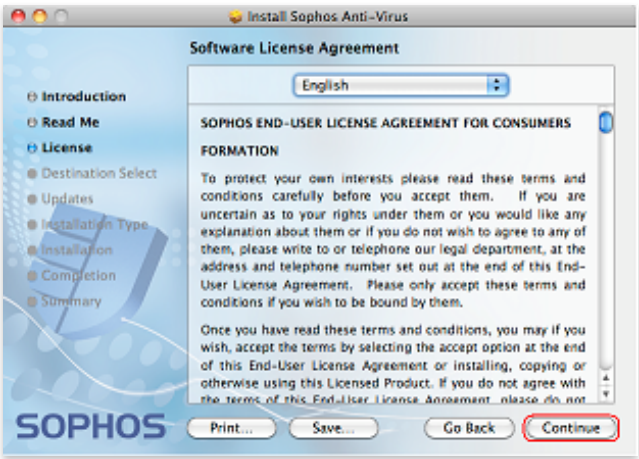

Step 5

Connect to Sophos to register your software. Just click “Continue” to start. It only takes a few seconds.

Step 6

If you want to specify a location for installation, click “Change Install Location…” before clicking the “Install” button.

Otherwise, just click “Install” to start. Now watch the progress bar for updates—installation is nearly complete.

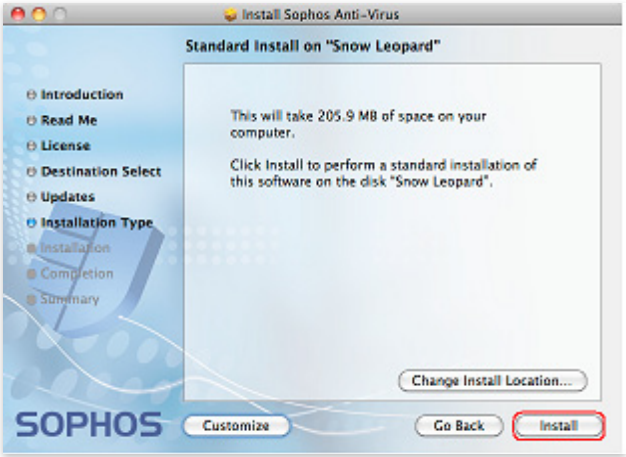

Step 7

Read this important information on how to use Sophos Anti-Virus for Mac Home Edition, and then click the “Continue” button.

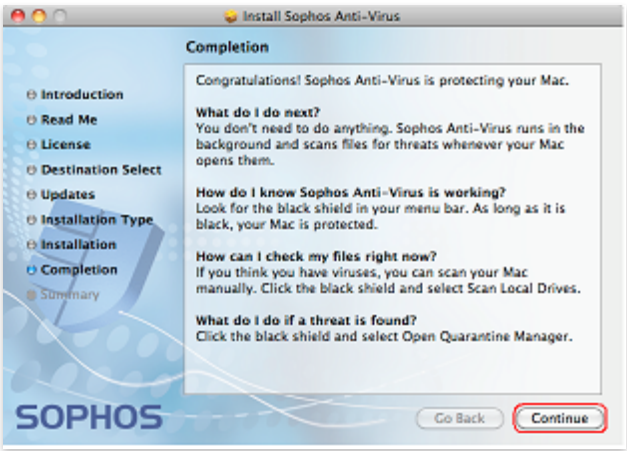

Step 8

Congratulations—you have successfully installed Sophos Anti-Virus for Mac Home Edition. Just click “Close” to close the window.

Sophos will now run in the background and scan files to keep your Mac safe.

That's it!

You will know that Sophos Anti-Virus is working when you see the black shield in your menu bar. If a threat is found, don't worry—you're protected.

If you want to take a closer look at a found threat, simply click the shield and select the "Open Quarantine Manager" option.

Watch a video on how to install Sophos Anti-Virus for Mac Home Edition.

Other available help videos:

- **Set up on-demand scans**
- **Set up custom scans**
- **Remove found threats**

For more help, visit:
http://www.sophos.com/freemacav

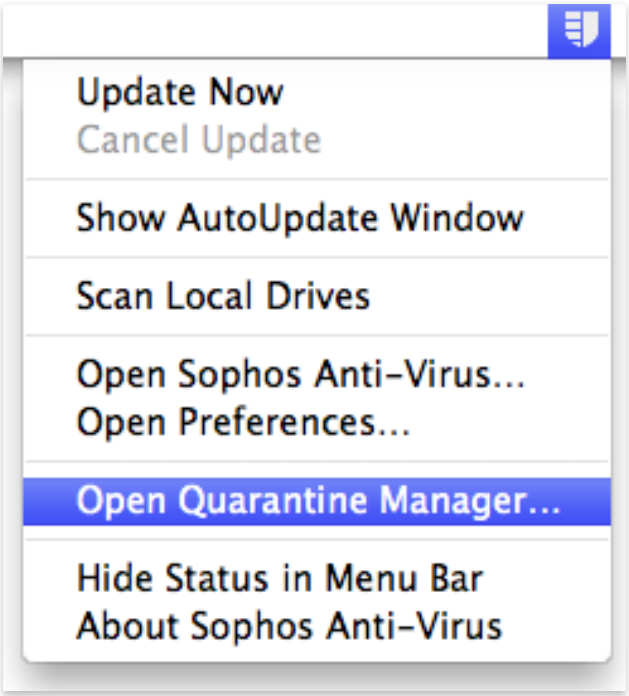

© Copyright 2010 Sophos Limited. All rights reserved.
Sophos and Sophos Free Anti-Virus for Mac Home Edition are registered trademarks of Sophos Limited.